Japanese Language Study

Bancho Fukushi Center Japanese Classes

Japanese language classes are held Fridays 13:30-15:00 at the Bancho Fukushi Center. Levels: Beginning and intermediate, and a prep class for the Japanese Language Proficiency Test.
Fee: ¥300/ term (Jan.-June or July-Dec.)
INFO Tel. 089-946-0885 (Ms. Shioiri) English okay.

Ehime JASL

Ehime JASL (Japanese as a Second Language) offers private Japanese lessons.
45-min. lesson: ¥500, 90min.: ¥1000.
INFO: ehimejasl14@gmail.com
https://ehimejasl.fc2.page/

Prep Class for the Japanese Language Proficiency Test

Ehime Nihongo Network offers classes to prepare for the Japanese Language Proficiency Test at the Matsuyama Sogo Fukushi Center.
13:30 to 15:00 on Mondays
Fees: N1 & N2 ¥400/month
N3-N5 ¥300/month
INFO: Tel. 089-946-0885 (Ms. Shioiri) English is okay.

MIC Japanese Classes

Japanese language classes are offered for free by the Matsuyama International Center. Childcare service is available if requested in advance.
Tel: 089-943-2025 Email: mail@mic.ehime.jp

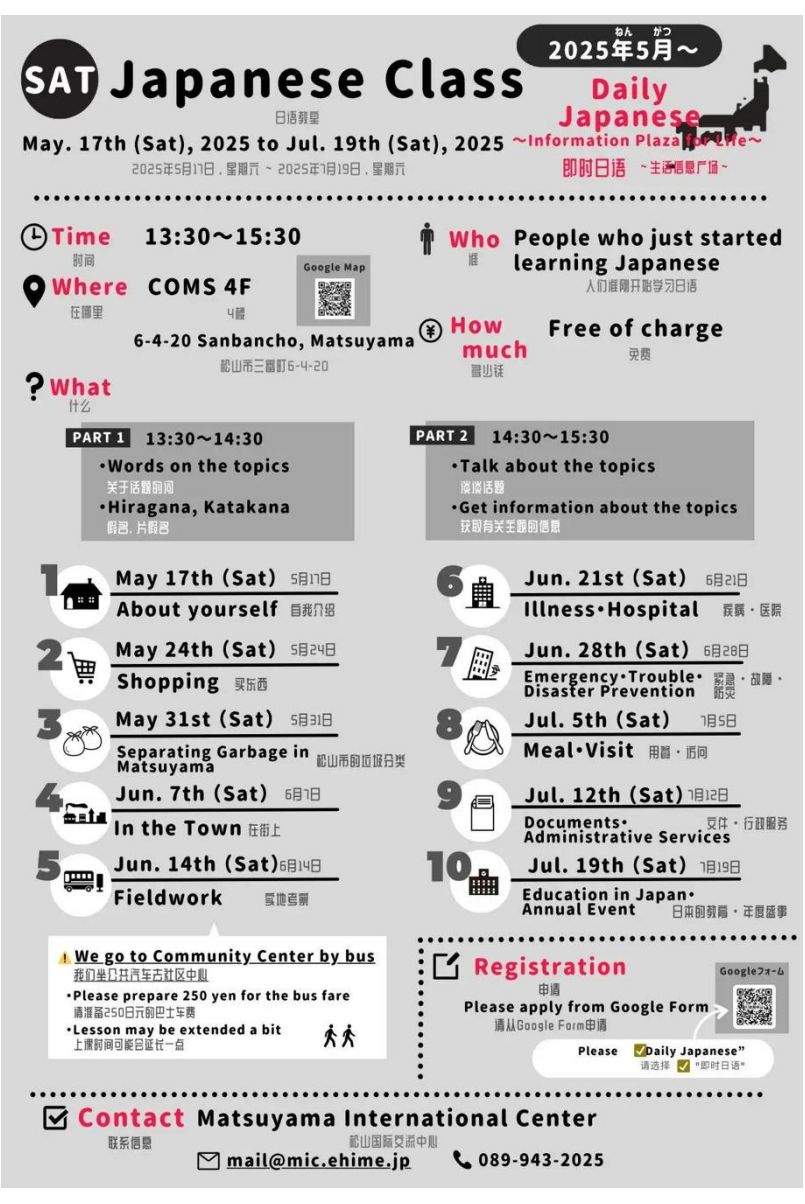

ENJIN no Heya

Enjin no Heya is a place where foreigners and Japanese can casually chat in Japanese. We talk about various topics such as introducing one's own country, hobbies and recent events. Sometimes we go out to places like Dogo Park.
Where? Ehime Prefectural International Center (EPIC), Room 4
When? June 14 and 28, 15:20-16:50.
This is a **free** service.
Please email us before you come (English OK):
enjin2304nihongo@gmail.com

Nihongo Chounaikai

にほんご町内会
Nihongo Chounaikai

Hello! We are Nihongo Chounaikai. We hold regular gatherings for both Japanese and non-Japanese people to communicate.
Email: n.chounaikai@gmail.com (Ayumi MIYATA)
Please check our Facebook and Instagram for more information.

Online Classes

Japanese Agency for Cultural Affairs Online Japanese Language Classes

Learning contents can be selected based on your Japanese level, your interest or keywords. https://tsunagarujp.bunka.go.jp/

Languages: English, Português, Spanish, *tiếng Việt* (Vietnamese), Bahasa Indonesia, Filipino, नेपाली(Nepali), ភាសាខ្មែរ (Khmer,) ภาษาไทย (Thai), မြန်မာစကား(Burmese), монгол хэл (Mongolian), 한국어 (Korean), 中文 (Chinese)

More information at: https://tsunagarujp.bunka.go.jp/link

Tsukuba University Distance Learning of Japanese and Japanese issues

For those who aim at a more advanced level of Japanese language study.
https://www.intersc.tsukuba.ac.jp/~kyoten/en/